

Committee Ethnicity	Total
American Indian/Alaskan	7
Asian	21
Asian Indian	4
Black/African American	40
Cambodian	1
Central American	4
Chinese	10
Declined to State	4
Filipino	4
Japanese	3
Korean	1
Laotian	0
Mexican/Mexican American/Chicano	32
Other	7
Pacific Islander	2
South American	4
Vietnamese	3
White	226

Committee Hispanic/Latino	Total
No	336
Yes	38
Declined to State	4

Committee Gender	Total
Male	0.43
Female	0.54
Decline to State	0.02

Committee Participation	Total
One Time	283
Two Times	58
Three Times	20
Four Times	7
Five Times	5
Six Times	2
Seven Times	2
Eight Times	1

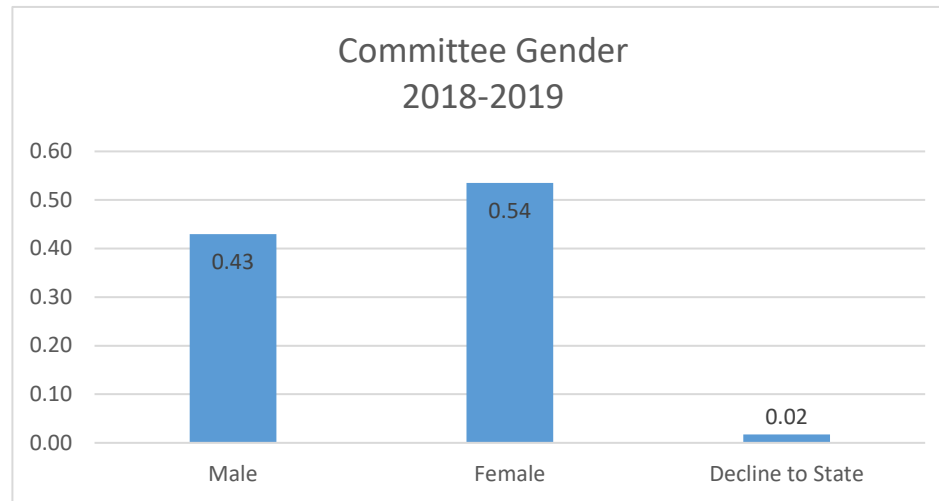
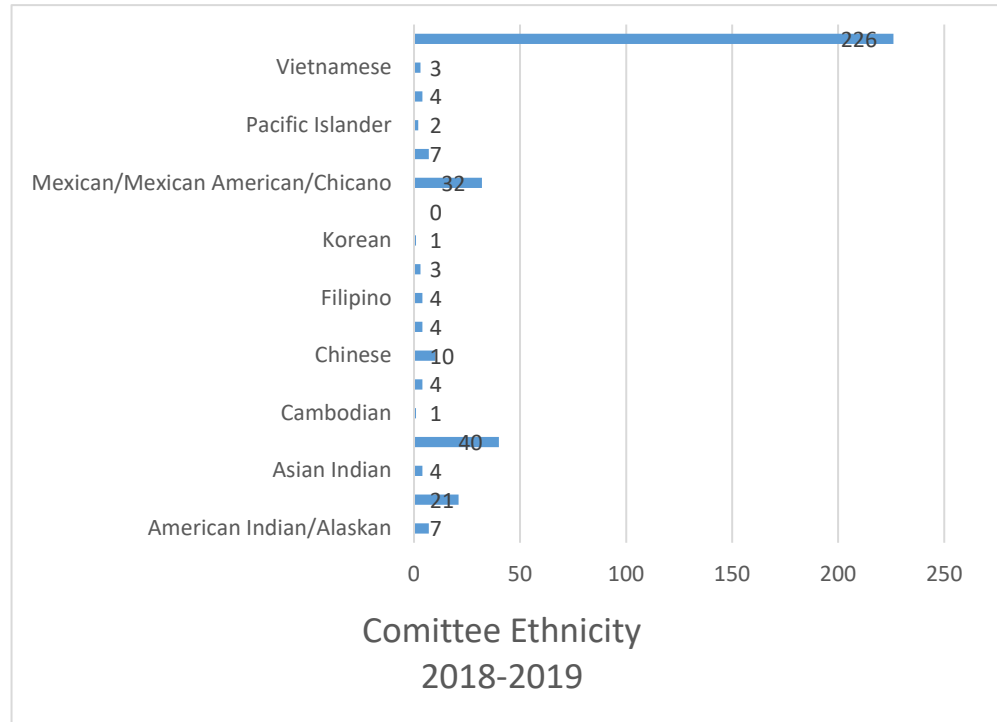

Committee Hispanic/Latino
2018-2019

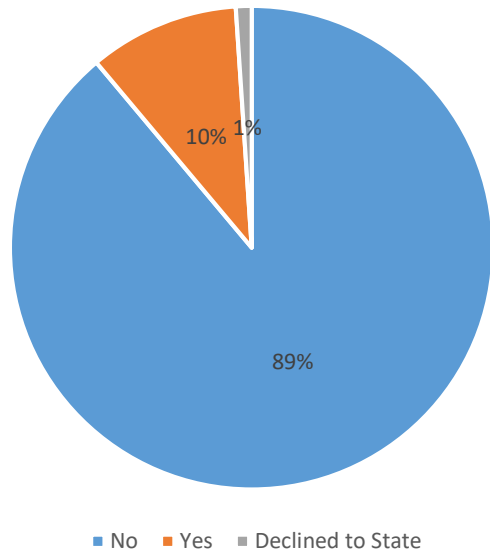

Committee Participation
2018-2019

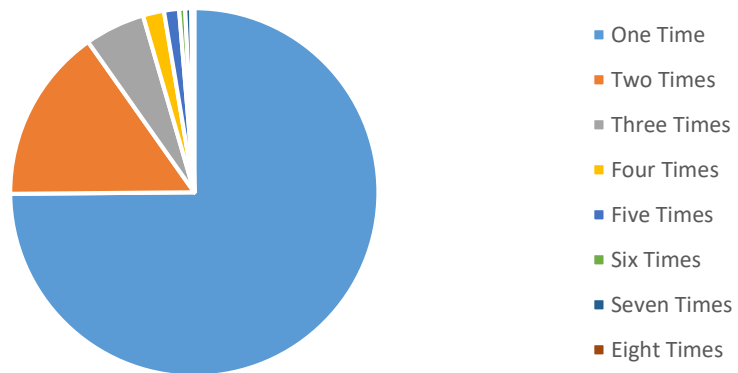

Committee Ethnicity	Total
Asian Indian	1
Black/African American	7
Central American	1
Chinese	4
Decline to State	2
Filipino	1
Japanese	1
Mexican/Mexican American/Chicano	3
Other	3
South American	2
Vietnamese	1
White	48

	Total
No	68
Yes	6

	Total
Male	28
Female	46

	Total
One Time	70
Two Times	2
Three Times	1
Four Times	1

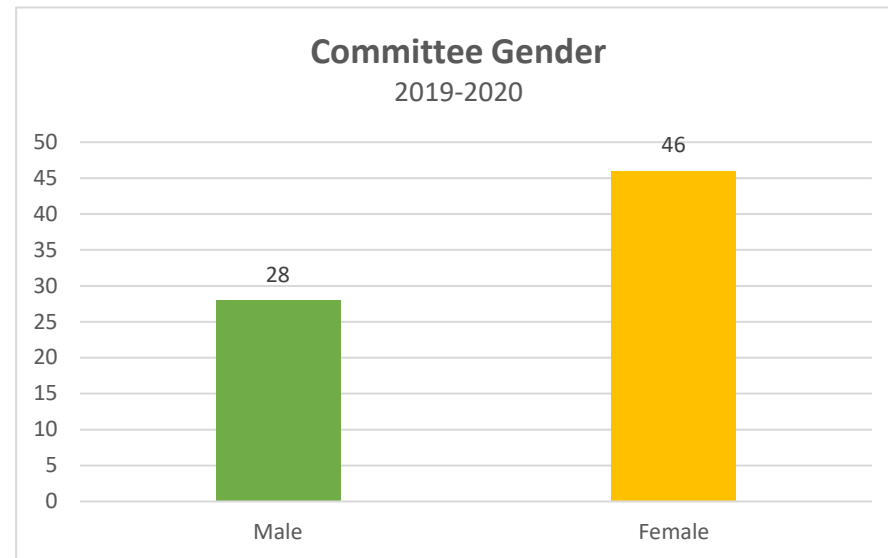
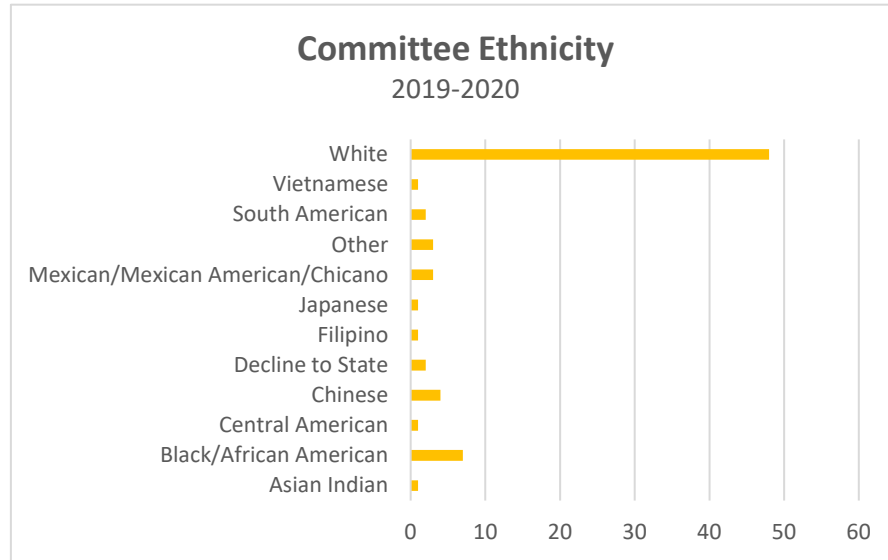

Committee Hispanic/Latino

2019-2020

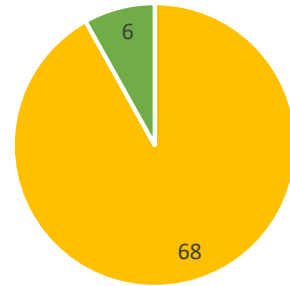

■ No ■ Yes

Committee Participation

2019-2020

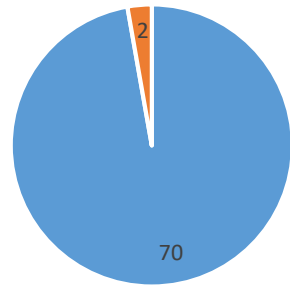

■ One Time ■ Two Times

Committee Ethnicity	Total
American Indian/Alaskan	1
Asian Indian	1
Black/African American	3
Chinese	1
Japanese	1
Mexican/Mexican American/Chicano	5
Other Hispanic	3
White	11

Committee Hispanic/Latino	Total
No	19
Yes	7

	Total
Male	8
Female	18

Committee Participation	Total
One Time	10
Two Times	9
Three Times	2
Four Times	3
Five Times	2

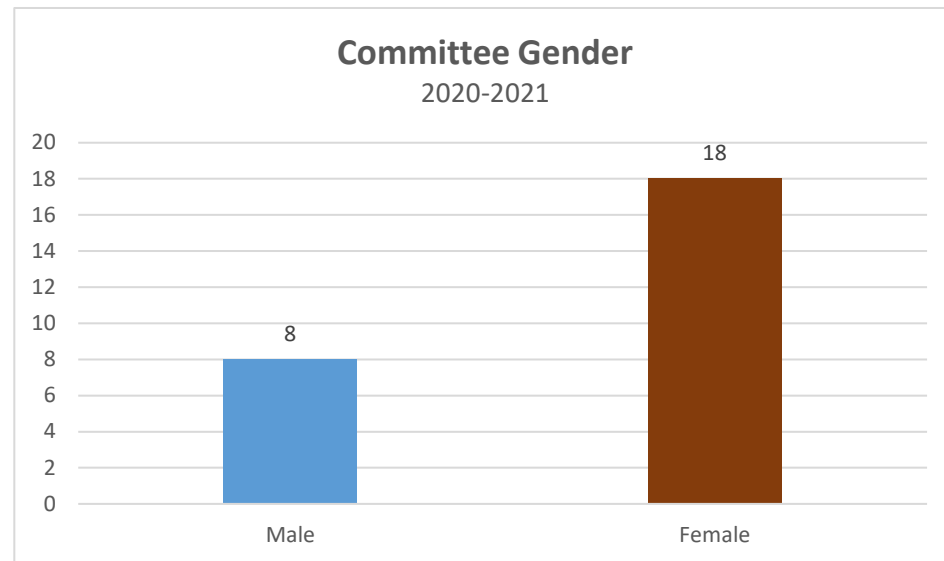
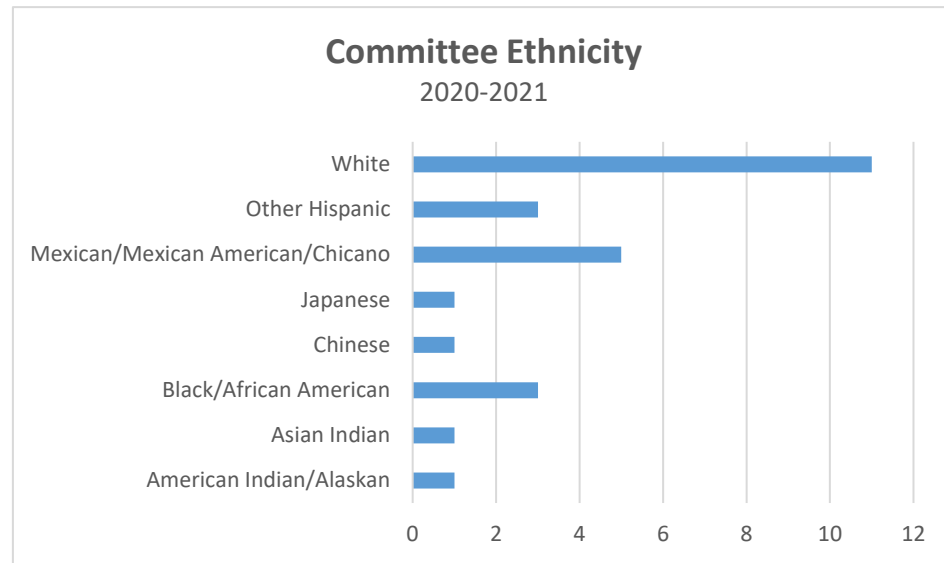

Committee Hispanic/Latino 2020-2021

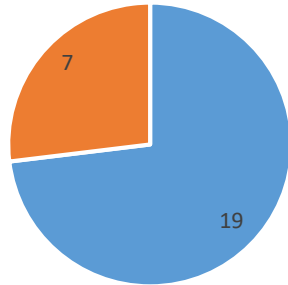

■ No ■ Yes

Committee Participation 2020-2021

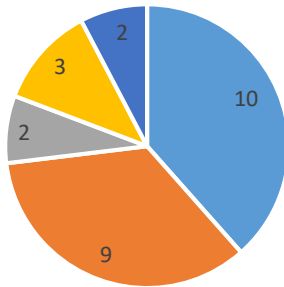

■ One Time ■ Two Times ■ Three Times ■ Four Times ■ Five Times

Committee Ethnicity	Total
American Indian/Alaskan	1
Black/African American	10
Chinese	2
Declined to State	2
Filipino	1
Japanese	2
Mexican/Mexican American/Chicano	7
Other	2
South American	1
White	18

	Total
No	36
Yes	8
Declined to State	2

	Total
Male	24
Female	20
Declined to State	2

	Total
One Time	37
Two Times	9

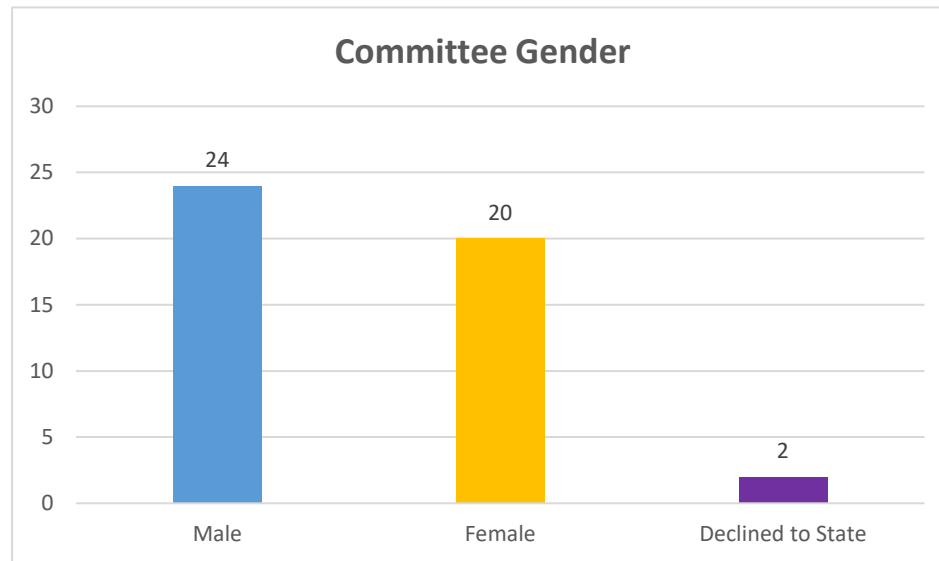
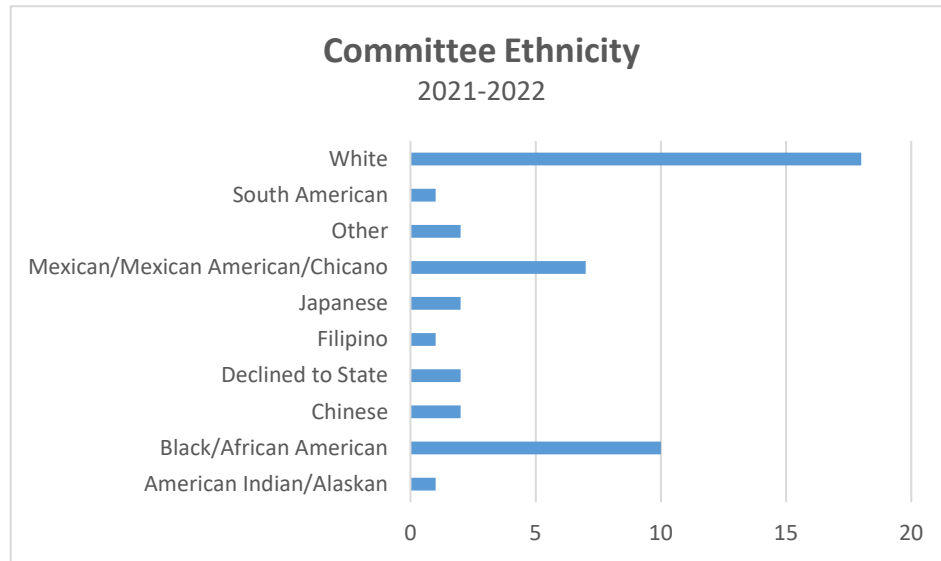

Committee Hispanic/Latino 2021-2022

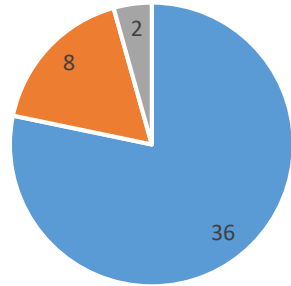

■ No ■ Yes ■ Declined to State

Committee Participation

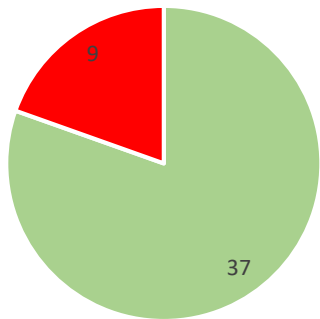

■ One Time ■ Two Times